

Instalação do IBM SPSS Statistics Windows

1. **Descompactar e Executar** ficheiro de instalação (SPSSStatistics.exe)
2. Escolher **Avançar**

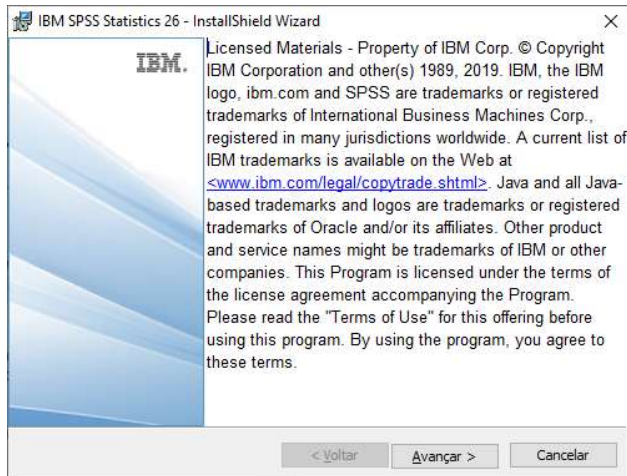

3. Marcar a caixa **Eu concordo com os termos ...** e carregar em **Avançar**

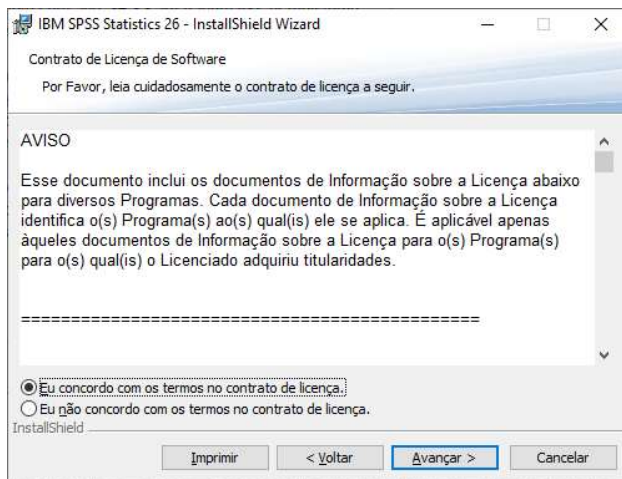

4. Escolher **Não** em **Instalar o IBM SPSS Statistics – Essentials for Python** e **Avançar**

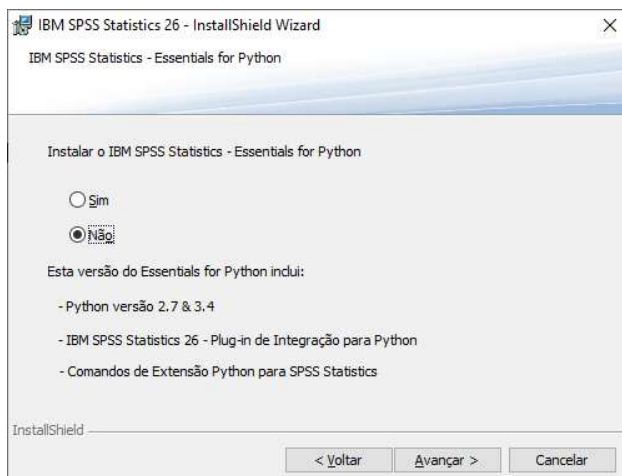

5. Escolher a pasta de instalação e **Avançar** (manter por defeito a pasta apresentada)

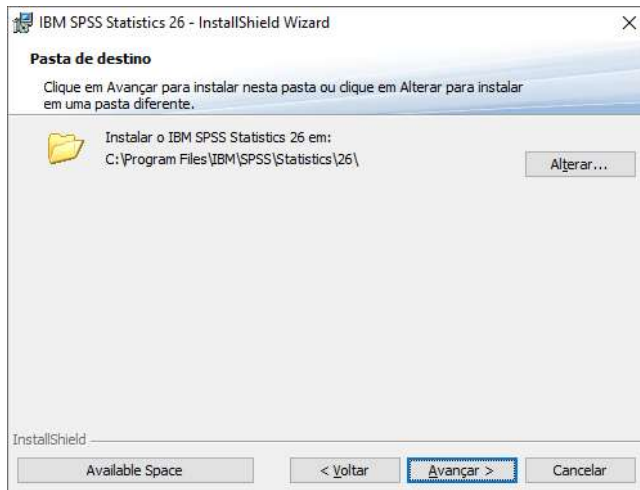

6. Carregar em **Instalar**

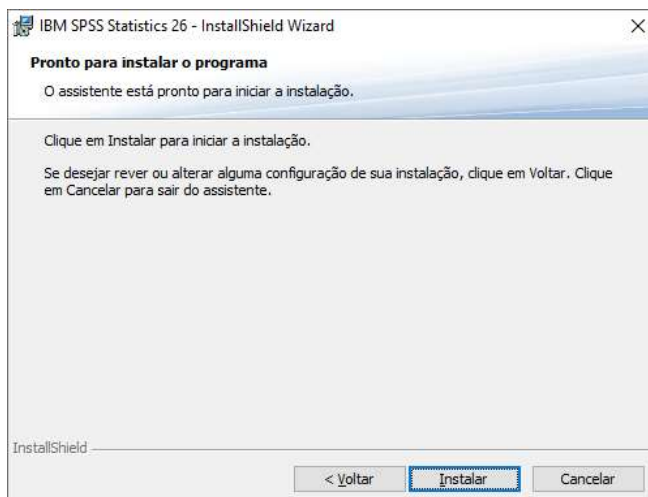

7. Desmarcar a opção **Iniciar o SPSS Statistics License Authorization Wizard e Concluir**

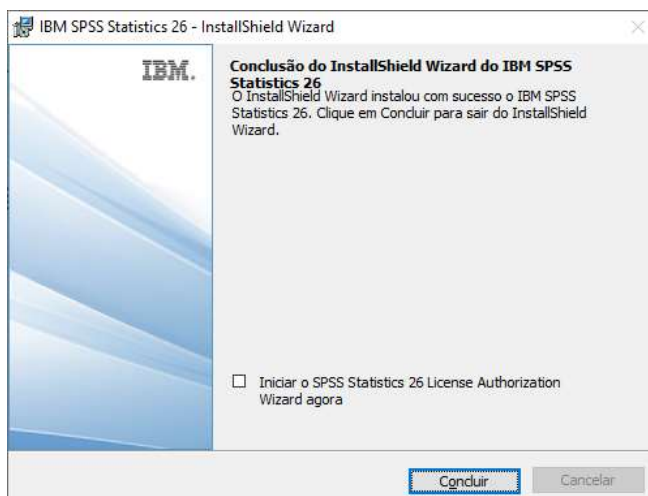

A instalação fica assim concluída. Posteriormente deverá deslocar-se aos nossos Serviços de e solicitar a Licença.