

Instalação do IBM SPSS Statistics macOS

1. Execute o ficheiro de instalação e insira a **Palavra-passe** de administrador do computador

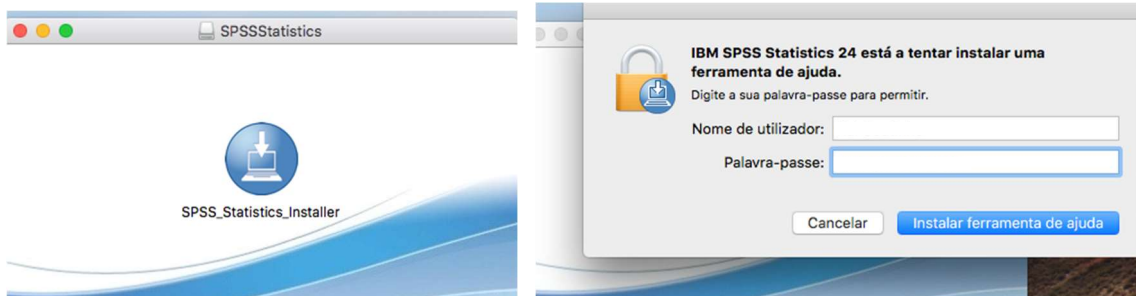

2. Escolha língua que pretende instalar e clique em **OK**

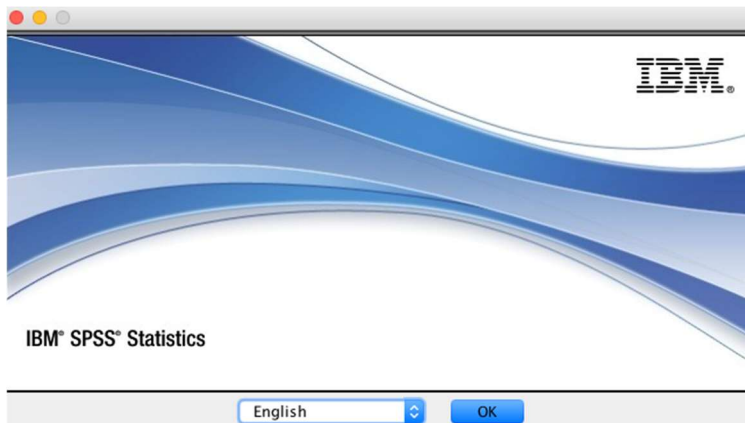

3. Selecione **Next**

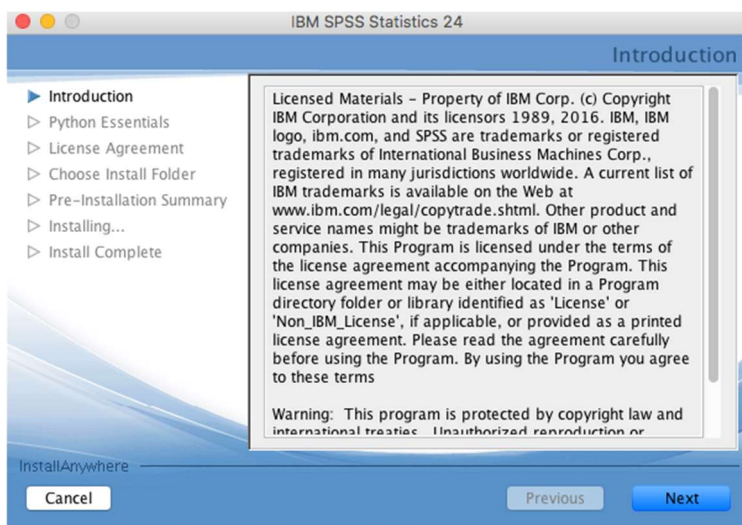

4. Marcar a caixa **Eu concordo com os termos ...** e clique em **Next**

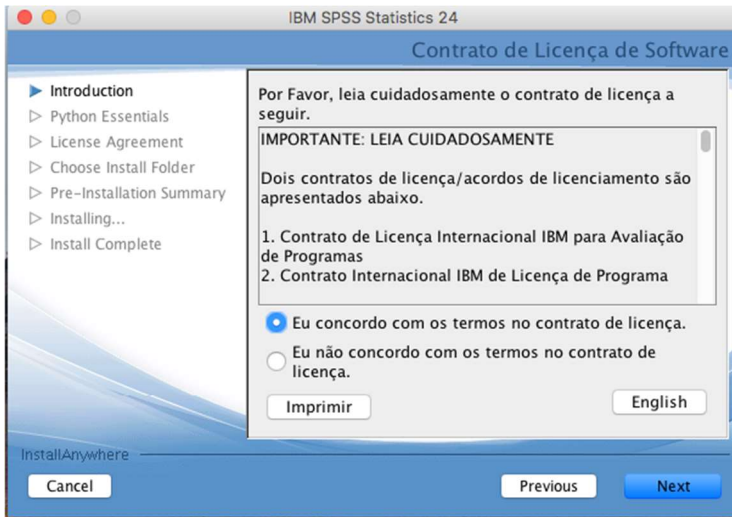

5. Escolha **Não** em **Instalar o IBM SPSS Statistics – Essentials for Python** e clique em **Next**

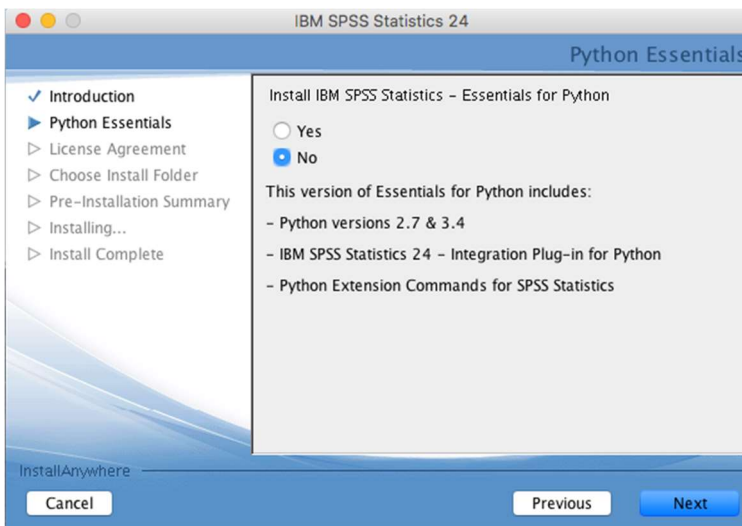

6. Selecione a pasta de instalação e clique em **Next** (manter por defeito a pasta apresentada)

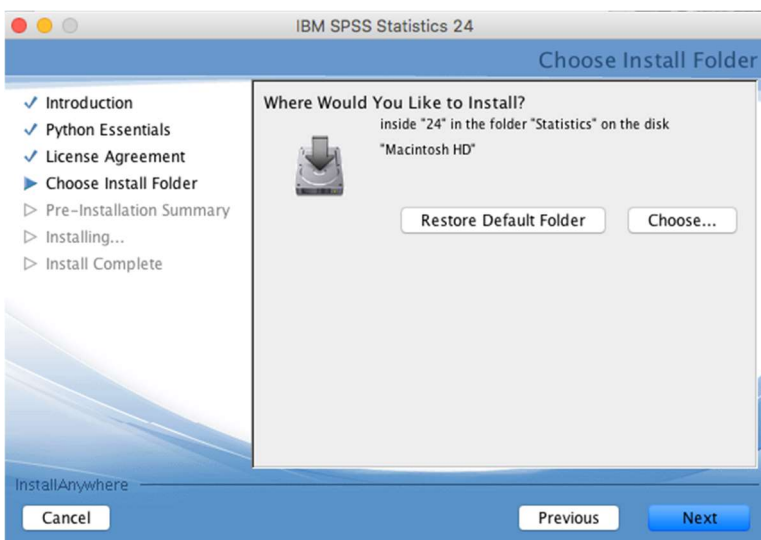

7. Clique em **Install**

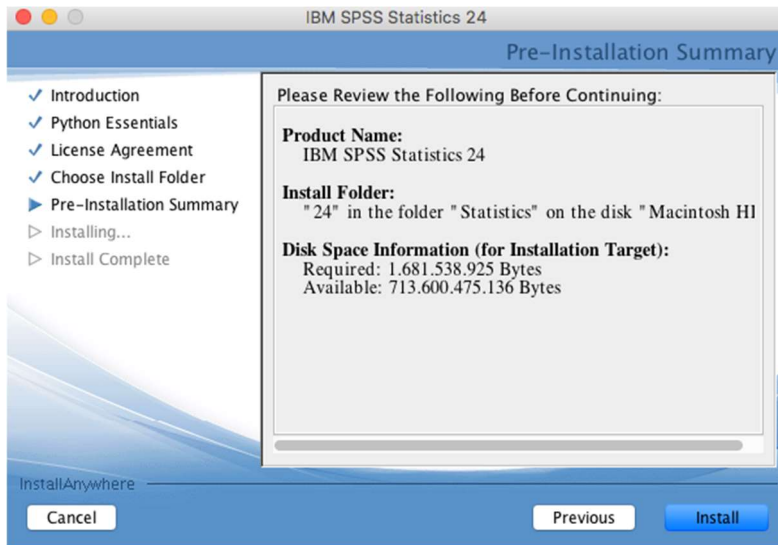

8. Desmarcar a opção **Start IBM SPSS Statistics 24 now** e clique em **Done**

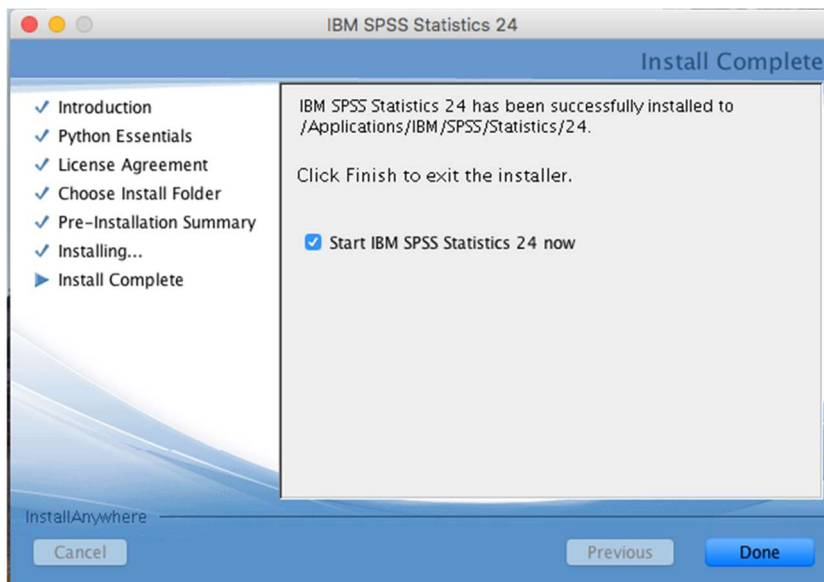

A instalação fica assim concluída. Posteriormente deverá deslocar-se aos nossos Serviços de e solicitar a Licença.