Instalação da VPN
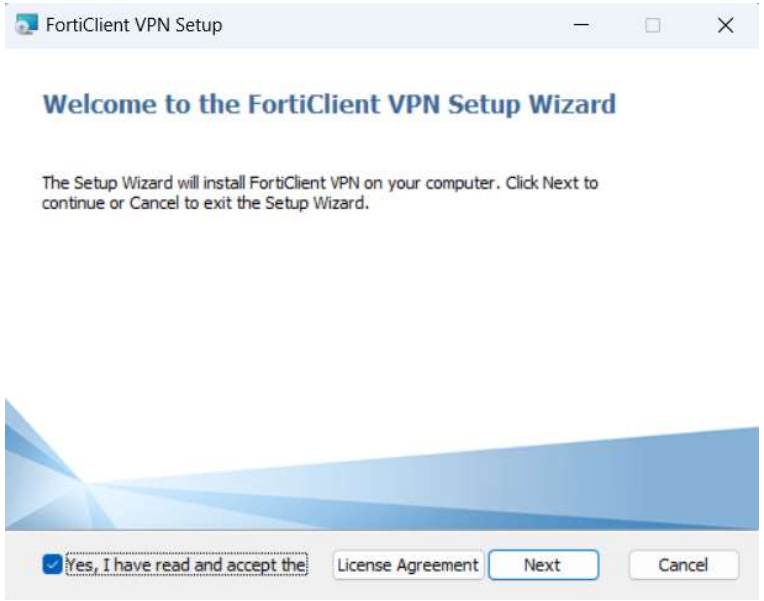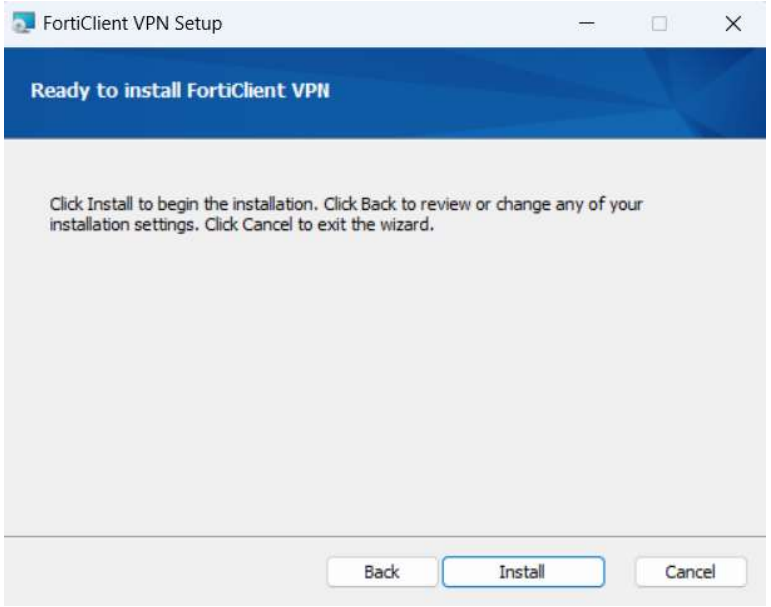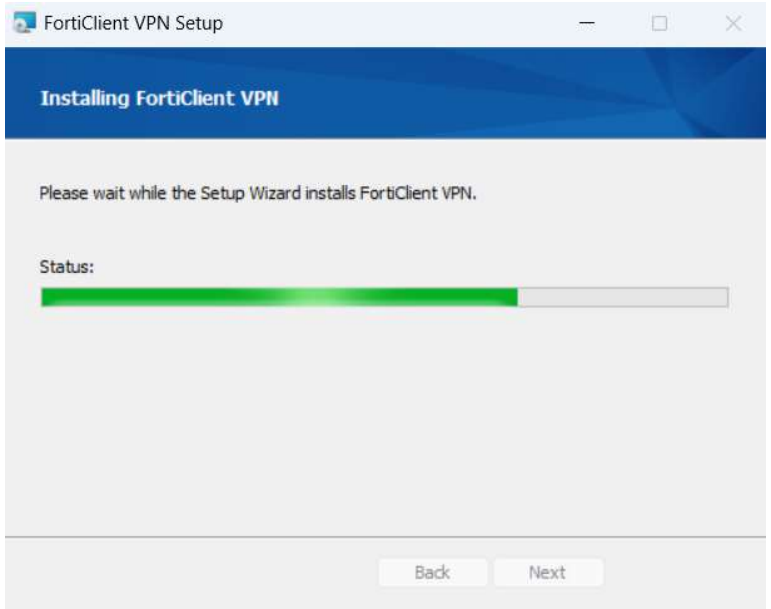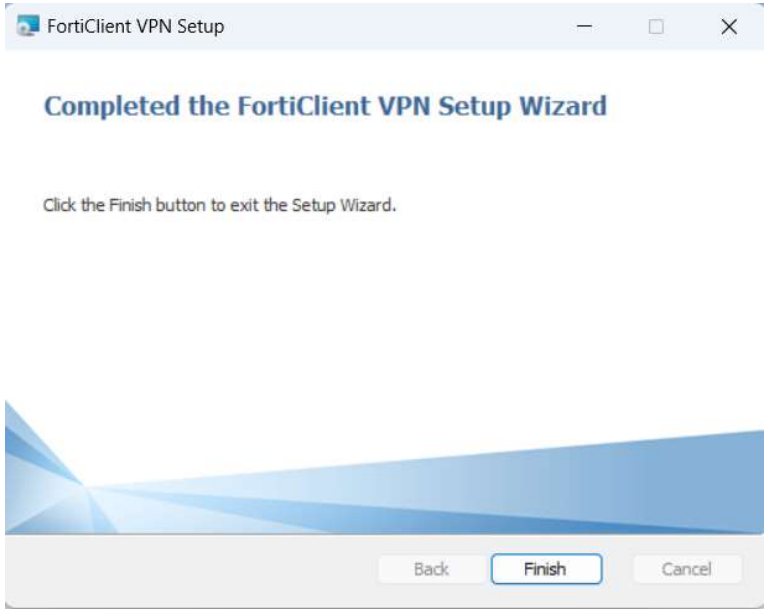
Instale o FortiClient VPN Setup